

Fagotto 2

SINFONIA

Durata circa 6'27"
Grado 5.0

Amilcare Ponchielli (1834-1886) Op. 106
Versione per banda sinfonica di Emiliano Gusperti

Andante un poco mosso (♩ = 70)

Andante un poco mosso (3/4)

9

[illegible]

13

[illegible]

15

The bass line of 'The Rose Tree' is written on a single staff. It begins with a treble clef and a key signature of one flat (B-flat). The melody starts on a G4 note, followed by a series of eighth and sixteenth notes, including a triplet of eighth notes. The line concludes with a final G4 note and a double bar line.

18

The bass line of 'The Rose Tree' is written in 3/4 time with a key signature of one flat (B-flat). The melody consists of eighth and sixteenth notes, with a final measure containing a quarter rest followed by a quarter note G2. The piece concludes with a *pp* (pianissimo) dynamic marking.

21

Allegro vivo ($\text{♩} = 132$)

26

deciso assai

26

32

37

45

53

65

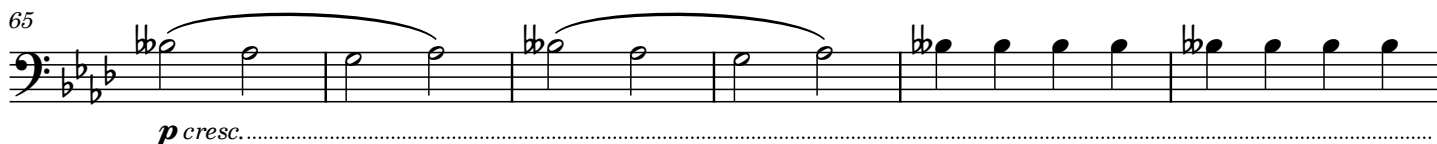

71

76

81

87

93

102

107

113

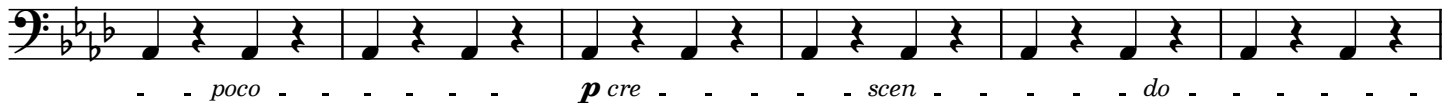

119

125

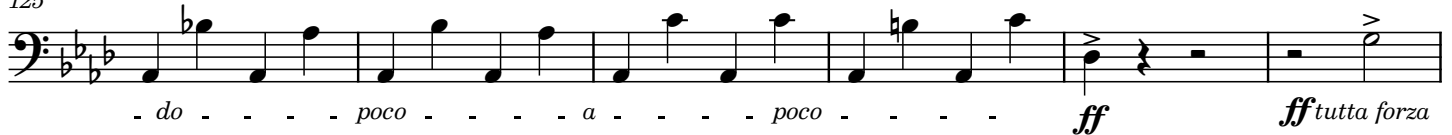

131

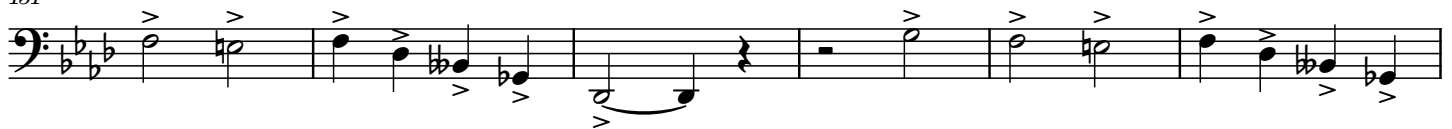

137

143

152

159

165

171

187

194

199

204

208

213

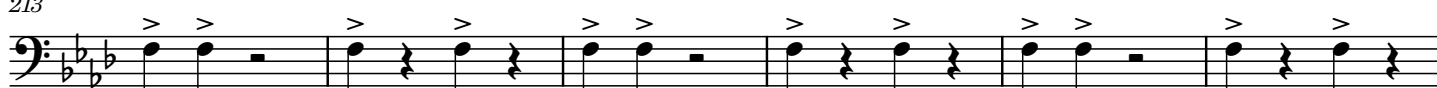

219

224

243

248

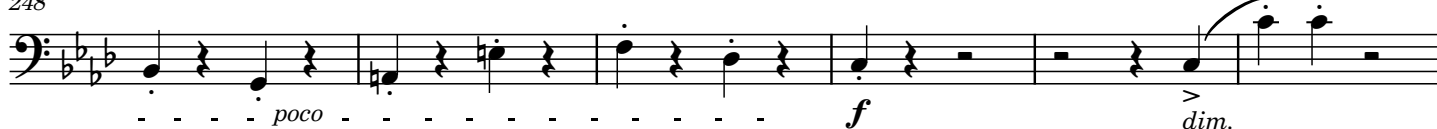

254 *Maggiore*

pp *p*

256-257 260-261

262

pp *poco cresc.*

267

272

pp cre

278

scen

283

do

288

poco a

293

poco

298

ff

304

310

5

314-318

319

325

331

336

340

343

347

352

357

